

LAT 44° 24.93' LONG 115° 19.01'

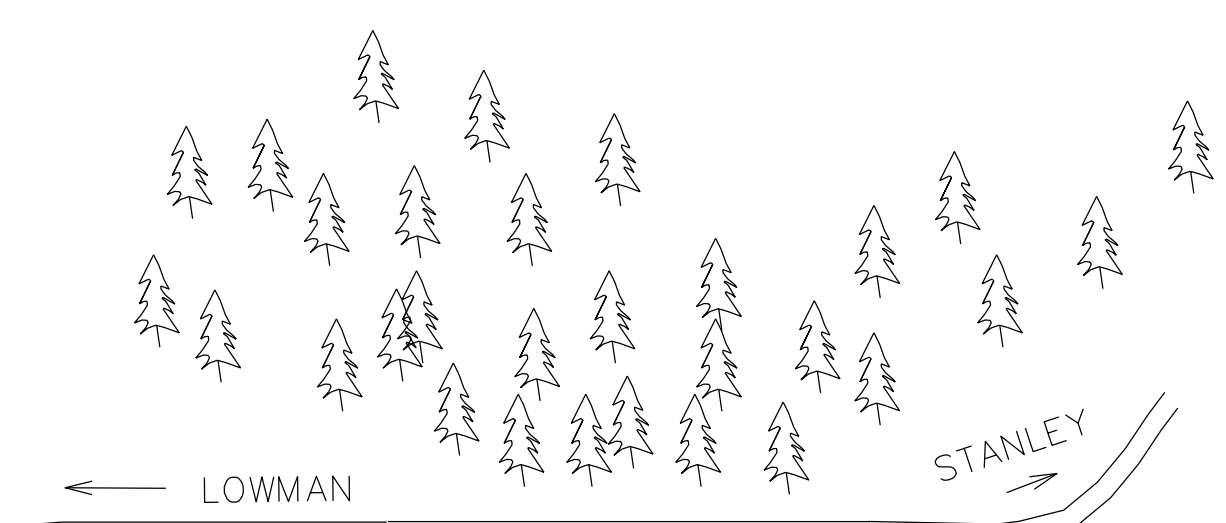
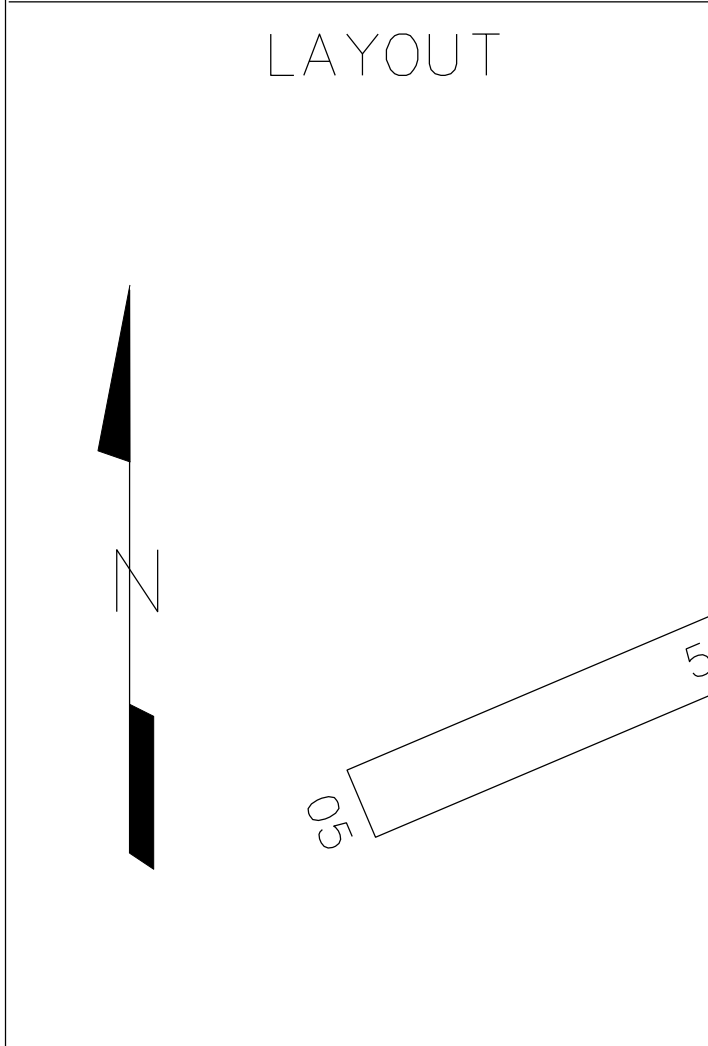

ELEVATION 6370

CTAF 122.9

<u>LOCATION</u>	20 MILES NW OF STANLEY		
<u>VOR</u>	<u>FREQ</u>	<u>RAD</u>	<u>NM</u>
DNJ	116.2	099°	44.0
<u>COMMUNICATIONS</u>	CTAF 122.9		
<u>NAV AIDS</u>	NO		
<u>LIGHTS</u>	NO		
<u>ATTENDED</u>	NO		

<u>FUEL</u>	NO
<u>SERVICES</u>	TIEDOWNS, OUTHOUSE, CAMPING-PICNIC AREA
<u>MANAGER</u>	208-334-8775, STATE OPERATED
<u>FBO(s)</u>	NO

REMARKS NORMALLY LAND RWY 05, DEPART RWY 23. AIRPORT IS LOCATED IN A HIGH MOUNTAIN VALLEY SURROUNDED BY HIGH TERRAIN. VERY HIGH DENSITY ALTITUDES IN SUMMER. AIRCRAFT TIEDOWN AREA IS ROUGH. NO WINTER MAINTENANCE. WHITE ROCK BOUNDARY MARKERS.